

SCHEDULE OF JOINERY				
No	Width	Height	Description	Revised Plan
D	3'-3"	7'-0"	C.W. door	
D1	3'-0"	7'-0"	C.W. door	
D2	2'-6"	7'-0"	C.W. door	
W	4'-10 1/2"	4'-6"	C.W. Glazed window	
W1	3'-0"	4'-6"	C.W. Glazed window	
W2	3'-0"	3'-0"	C.W. Glazed window	
V	2'-0"	3'-0"	Ventilator	

APPROVED
 SUBJECT TO THE CONDITIONS IN
 THIS OFFICE LETTER
 No. A/38685/03 Date 3/12/03
 FOR MEMBER SECRETARY
 CHENNAI METROPOLITAN
 DEVELOPMENT AUTHORITY
 CHENNAI - 600 008

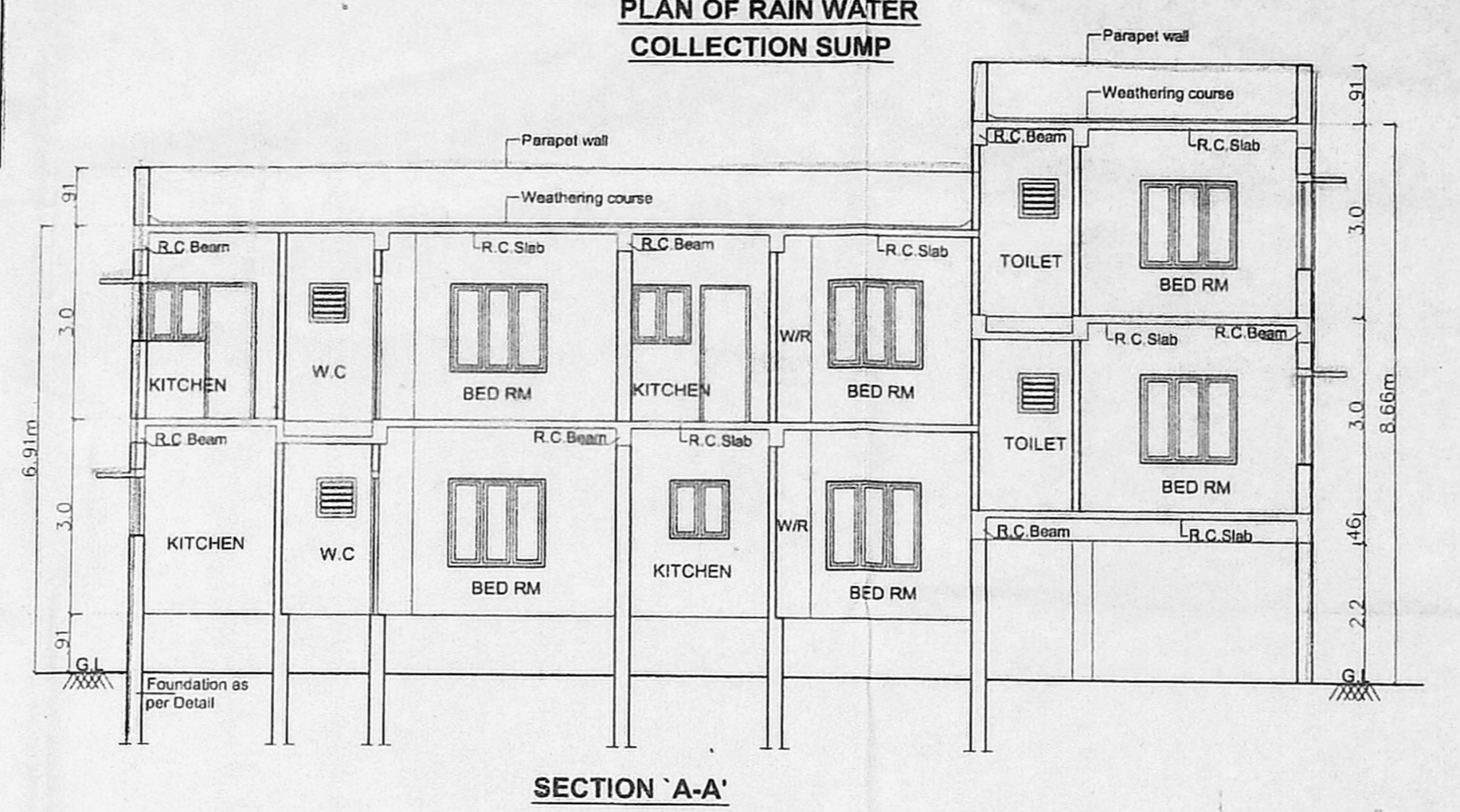
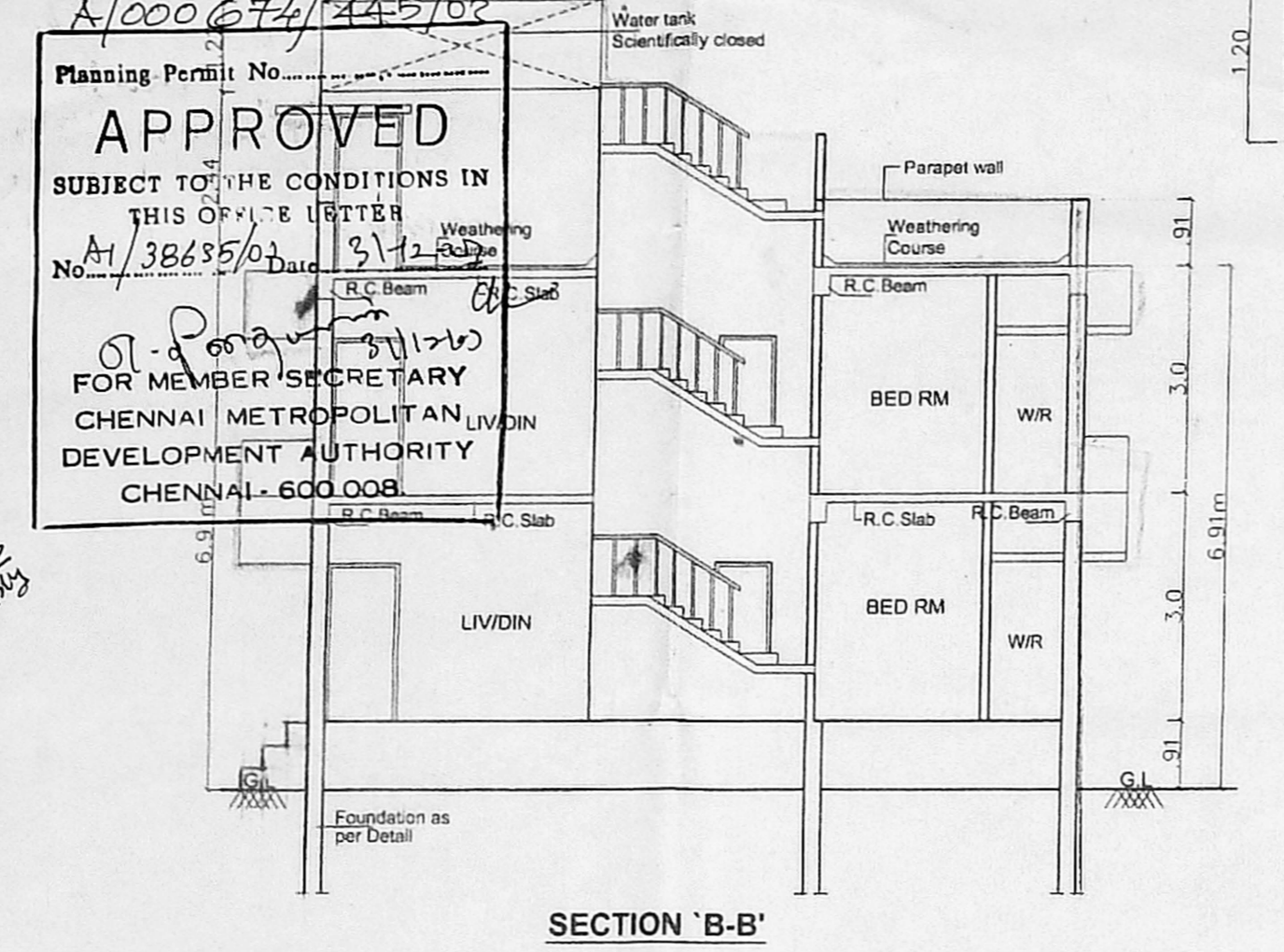
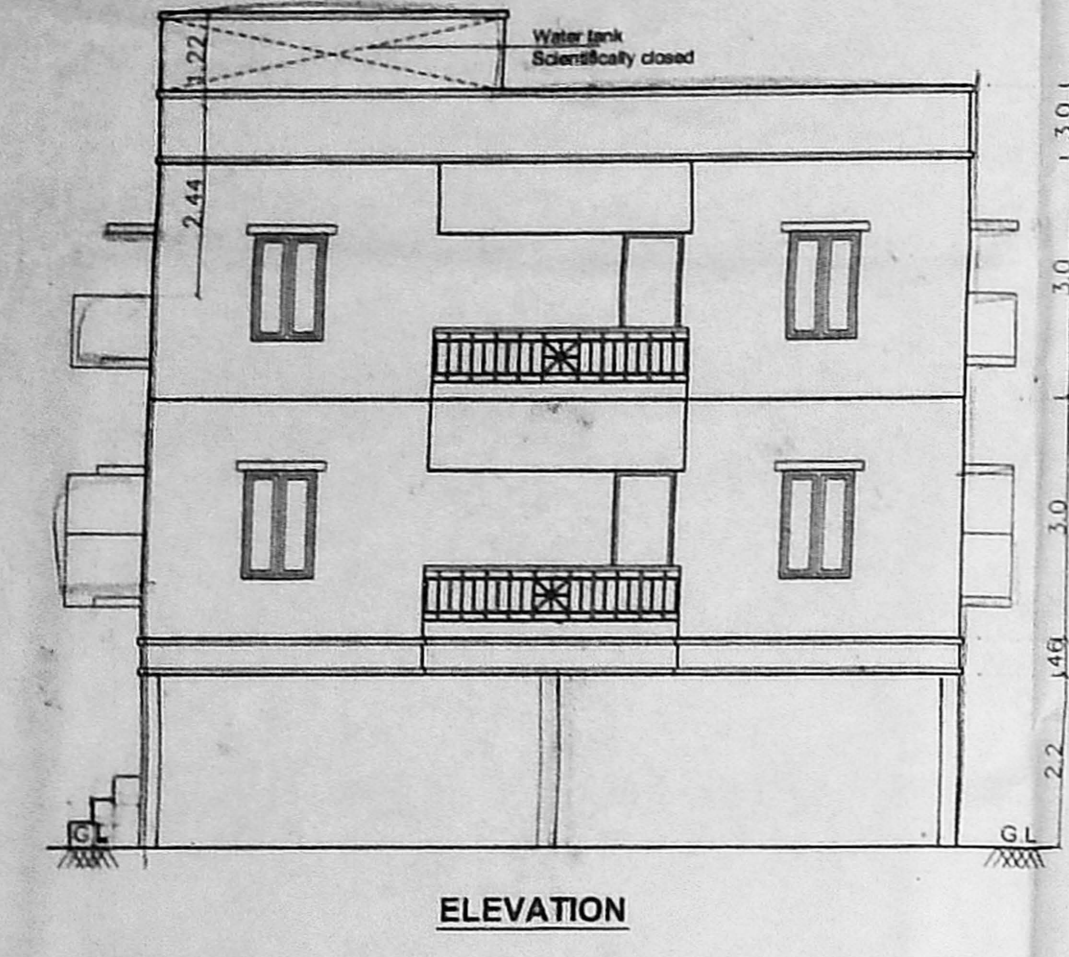

- Specification**
- P.C.C IN C.C 1:4:8
 - R.C.C in 1:2:4
 - 230 mm Brick work in cm 1:5
 - 115 mm Brick work in cm 1:5
 - Plastering the ceiling in cm 1:3
 - Plastering the walls in cm 1:4
 - Weathering course in brick jelly lime concrete with a course of flat tiles.
 - The O.H.T is scientifically closed.
 - The U.G sump is scientifically closed.
 - All w.c's in ground floor riser by 0.91m from ground level.

Area statement	Sq.ft	Sq.m
Plot area	3375.00	313.54
Proposed construction:		
Site cum Ground floor plan	1480.88	137.58
First Floor Area	2189.14	203.38
Second Floor Area	690.06	64.23
Total Builtup Area	4360.08	405.19
F.S.I Applied for	1-274	
Plot coverage	64.86%	

Legend

Proposed construction: [Symbol]

Boundary line: [Symbol]

Roads: [Symbol]

OWNER: [Signature]

JOB TITLE
 Plan Showing the Proposed Residential Building at Plot No:1530 Door No:9 14th Street, J-Block Anna Nagar, Chennai-40 Bearing S:Nos: 221 Part & 223 Part Of Koyambedu Comes Under Thirumangalam Village, Chennai Dt., Division - 64, Zone - V

Scale : 1" = 8'-0" Date : 19-11-2003

Licensed Surveyor:
 V. SRINIVASAN, A.I.A.
 Registered Architect, CA 36/19765
 Licensed Surveyor-Corporation of Chennai
 R. A. No. 344
 O-Block No. 37, 17th St. Anna Nagar,
 Chennai - 600 040. Ph: 2 629 6529

